

Avantgarde 4 DS

Active wheelchair

Article number: 480F160=0_AA02_C



Standard equipment

- Aluminium tube frame with double cross brace
- Choice of front frame offset
- Aluminium leg supports, single panel
- Adaptable back support upholstery
- Aluminium side panels
- Modular design
- Drive wheels with quick-release axles
- Knee lever wheel lock 4.0
- Calf strap

Folding, max. user weight 140 kg
Crash-tested according to DIN ISO 7176-19
(with double cross brace)

Base price: EUR X,XXX (including side panels and leg supports) All prices in EUR, valid from 01/01/2022 to 31/12/2022	Order no.: -----
---	-------------------------

<input type="checkbox"/> Provide estimate only <input type="checkbox"/> Order	
<input type="checkbox"/> Attachment for custom fabrication enclosed	
Billing address/customer number	
Delivery address	
Sales person	Name Date Signature
<p>By placing the order, you agree to comply with the instructions for use/service manuals for accessories and products of other manufacturers when combining them with an Ottobock product, in addition to the instructions for use/service manuals of the respective Ottobock products. Also you confirm to have read, understood and accepted, our general terms and conditions. In addition, you agree, upon placing an order, to conduct your own conformity assessment or approval in accordance with national requirements if and when you implement modifications or attachments that do not meet the specifications of Ottobock instructions for use/service manuals.</p> <p>Wheelchairs with CLT package cannot be returned or exchanged.</p>	

Connection of power add-on drive (only valued for Germany and Switzerland)			
MZ 20	<input type="checkbox"/>	Mounting set Klaxon 6 km/h	Add. charge
MZ 21	<input type="checkbox"/>	Mounting set Klaxon 10 km/h	Add. charge
MZ 22	<input type="checkbox"/>	Mounting set Klaxon 15 km/h	Add. charge
Road approval for electric drives > 6 km/h (only valued for Germany)			
MZ 08	<input type="checkbox"/>	Individual approval TÜV	Add. charge
Front frame type			
MA 01	<input type="checkbox"/>	DS 70°	-
MA 03	<input type="checkbox"/>	DS 80°	-
Front frame offset			
MA 14	<input type="checkbox"/>	0 cm offset	-
MA 15	<input type="checkbox"/>	2 cm offset	-

The number codes contained in this order form are not intended to be used as article numbers for spare parts orders.
Please use the spare parts catalogue for spare parts orders.

Information

Anterior seat height in cm	3"	4"	5"	5.5"	6"
38.0	X				
39.0	X				
40.0	X				
41.0	X	X			
42.0	X	X			
43.0	X	X	X		
44.0	X	X	X		
45.0	X	X	X	X	X
46.0	X	X	X	X	X
47.0	X	X	X	X	X
48.0		X	X	X	X
49.0		X	X	X	X
50.0		X	X	X	X
51.0			X	X	X
52.0			X	X	X
53.0				X	X
54.0					X

The values indicated are rounded values which have been theoretically determined. Max. deviation of 1 cm.

The anterior seat height depends on the selected wheel size, caster fork and mounting position. Please refer to the seat height table!

Specified without seat cushion at 0° seat inclination.

Horizontal position of the drive wheel attachment device: see sketch.

The posterior seat height (PSH) depends on the selected wheel size and mounting position in the drive wheel attachment device.

Please refer to the seat height table!

A manufacturing tolerance of 10 mm applies to all measurements and of 10% to specified weights.

Wheelchair measurements*

1 Anterior seat height (ASH)

= ground to top of seat upholstery

2 Lower leg length (LL)

= top of seat upholstery to top of foot plate
(without seat cushion)

3 Posterior seat height (PSH)

= ground to top of seat upholstery

4 Back support height (BH)

= top of seat tube (crossbrace) to top of back support upholstery

5 Seat depth (SD)

= front of seat upholstery to back support tube

6 Seat width (SW)

= outside edge of frame tube to outside edge of frame tube

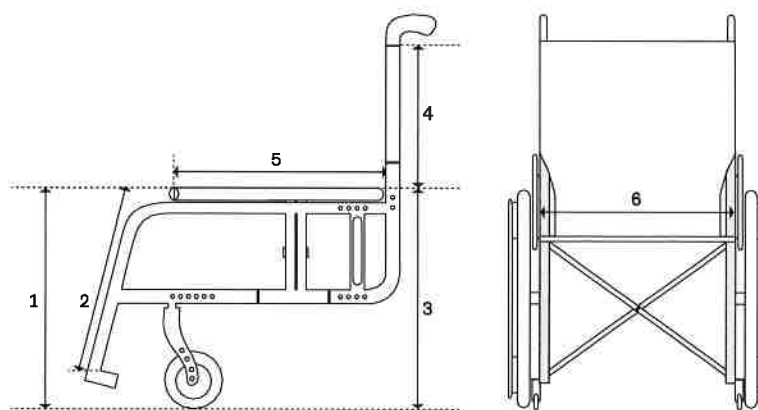

Equipment			
MA 110	<input type="checkbox"/>	Standard (for using in wheelchair accessible vehicles according DIN ISO 7176-19)	-
MA 111	<input type="checkbox"/>	CLT version (incl. MA 114, MA 100, MG 15, MG 200, MH 05, ME 04)	Add. charge
MA 112	<input type="checkbox"/>	CLT version, Ultra (incl. MA 114, MA 100, MG 15, MG 200, MH 05, MD 18, ME 04, MC 18)	Add. charge
Design of drive wheel adapter			
MA 113	<input type="checkbox"/>	With different setting options	-
MA 114	<input type="checkbox"/>	Permanently welded	Add. charge
Cross brace			
MA 100	<input type="checkbox"/>	Single, CLT (max. load capacity 100 kg, up to SW 42)	Add. charge
MA 101	<input type="checkbox"/>	Double (for using in wheelchair accessible vehicles according DIN ISO 7176-19)	-
Type of wheelchair (reduced ground clearance in delivery condition for hemiplegia fittings)*			
	<input type="checkbox"/>	Standard	-
MB 50	<input type="checkbox"/>	Foot-propelled wheelchair	-
* Risk due to getting caught on obstacles. Please observe safety information in the instructions for use!			
Seat width SW in cm			
<input type="checkbox"/> 32 <input type="checkbox"/> 34 <input type="checkbox"/> 36 <input type="checkbox"/> 38 <input type="checkbox"/> 40 <input type="checkbox"/> 42 <input type="checkbox"/> 44 <input type="checkbox"/> 46 <input type="checkbox"/> 48 <input type="checkbox"/> 50 <input type="checkbox"/> 52			
Seat depth SD in cm			
<input type="checkbox"/> 36 <input type="checkbox"/> 38 <input type="checkbox"/> 40 <input type="checkbox"/> 42 <input type="checkbox"/> 44 <input type="checkbox"/> 46 <input type="checkbox"/> 48 <input type="checkbox"/> 50 <input type="checkbox"/> 52 <input type="checkbox"/> 54			
Anterior seat height in cm			
<input type="checkbox"/> 38 <input type="checkbox"/> 39 <input type="checkbox"/> 40 <input type="checkbox"/> 41 <input type="checkbox"/> 42 <input type="checkbox"/> 43 <input type="checkbox"/> 44 <input type="checkbox"/> 45 <input type="checkbox"/> 46 <input type="checkbox"/> 47 <input type="checkbox"/> 48 <input type="checkbox"/> 49 <input type="checkbox"/> 50 <input type="checkbox"/> 51 <input type="checkbox"/> 52 <input type="checkbox"/> 53 <input type="checkbox"/> 54			
Frame accessories			
MA 50	<input type="checkbox"/>	Transport wheels, pair	+ 800 g Add. charge
MA 51	<input type="checkbox"/>	Tip-assist, right	+ 243 g Add. charge
MA 52	<input type="checkbox"/>	Tip-assist, left	+ 243 g Add. charge
MA 55	<input type="checkbox"/>	Anti-tipper, right	+ 634 g Add. charge
MA 56	<input type="checkbox"/>	Anti-tipper, left	+ 634 g Add. charge
MA 57	<input type="checkbox"/>	Crutch holder with tip-assist, right	+ 303 g Add. charge
MA 58	<input type="checkbox"/>	Crutch holder with tip-assist, left	+ 303 g Add. charge
MA 60	<input type="checkbox"/>	Frame pads long	+ 70 g Add. charge
MA 60	<input type="checkbox"/>	Frame pads short	+ 70 g Add. charge
Caster wheels			
MF 01	<input type="checkbox"/>	3" skater role	
MF 30	<input type="checkbox"/>	4" solid rubber, black	
MF 35	<input type="checkbox"/>	4" soft caster, aluminium	
MF 31	<input type="checkbox"/>	5" solid rubber, black	
MF 36	<input type="checkbox"/>	5" soft caster, aluminium	
MF 04	<input type="checkbox"/>	5.5" soft caster, grey	
MF 05	<input type="checkbox"/>	6" pneumatic, grey	
MF 32	<input type="checkbox"/>	6" solid rubber, black	
MF 37	<input type="checkbox"/>	6" soft caster, aluminium	

Information

Posterior seat height with wheelbase extension

Axle position	Drive wheel size		
	22"	24"	25"
1	37 cm	39 cm	40 cm
2	40 cm	42 cm	42 cm
3	42 cm	44 cm	45 cm
4	46 cm	46 cm	48 cm
5	47 cm	49 cm	50 cm

Posterior seat height with shock absorber system

Axle position	Drive wheel size		
	22"	24"	25"
1	40 cm	42 cm	43 cm
2	42 cm	44 cm	45 cm
3	44 cm	46 cm	47 cm
4	46 cm	48 cm	49 cm
5	48 cm	50 cm	51 cm

Posterior seat height

Free mounting positions	Drive wheel size		
	22"	24"	25"
1	36 cm	38 cm	40 cm
2	37 cm	39 cm	41 cm
3	38 cm	40 cm	42 cm
4	39 cm	41 cm	43 cm
5	40 cm	42 cm	44 cm
6	41 cm	43 cm	45 cm
7	42 cm	44 cm	46 cm
8	43 cm	45 cm	47 cm
9	44 cm	46 cm	48 cm
10	45 cm	47 cm	49 cm
11	46 cm	48 cm	50 cm
12	47 cm	49 cm	51 cm

Caster axle	
MF 90	<input checked="" type="checkbox"/> Caster forks with threaded axles
Posterior seat height in cm	
<input type="checkbox"/> 36	<input type="checkbox"/> 37
<input type="checkbox"/> 38	<input type="checkbox"/> 39
<input type="checkbox"/> 40	<input type="checkbox"/> 41
<input type="checkbox"/> 42	<input type="checkbox"/> 43
<input type="checkbox"/> 44	<input type="checkbox"/> 45
<input type="checkbox"/> 46	<input type="checkbox"/> 47
<input type="checkbox"/> 48	<input type="checkbox"/> 49
<input type="checkbox"/> 50	<input type="checkbox"/> 51
Drive wheel size	
MG 01	<input type="checkbox"/> 22" -
MG 02	<input type="checkbox"/> 24" -
MG 00	<input type="checkbox"/> 25" -
SBK 13335.000	<input type="checkbox"/> 26" Add. charge
Drive wheel camber <input type="checkbox"/> 0° <input type="checkbox"/> 2° <input type="checkbox"/> 3° <input type="checkbox"/> 4°	
Horizontal drive wheel position (for frame version adjustable)	
<input type="checkbox"/> A	<input type="checkbox"/> B
<input type="checkbox"/> C	<input type="checkbox"/> D
<input type="checkbox"/> E	<input type="checkbox"/> F
<input type="checkbox"/> G	<input type="checkbox"/> H

Drive wheel positions with CLT equipment

From position E, the drive wheel adapter must be turned around
– right side to the left side and left side to the right side.

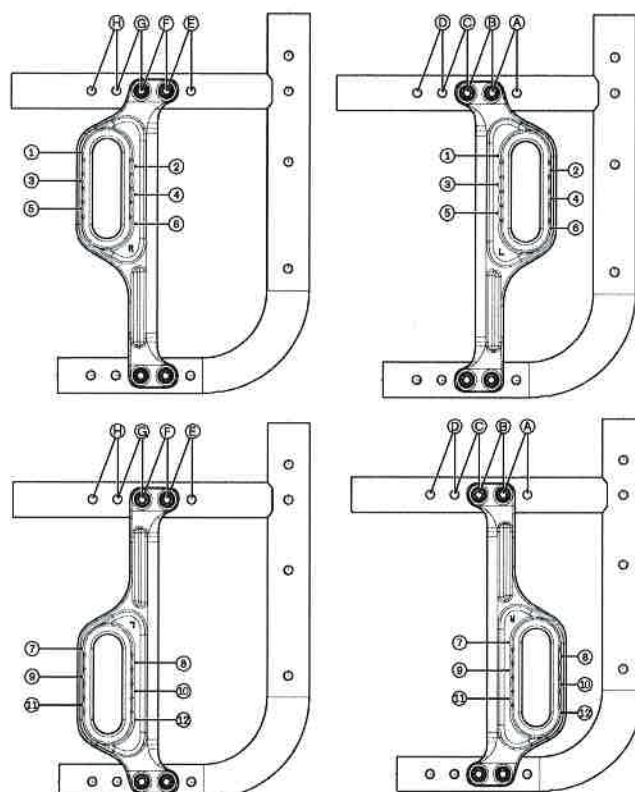
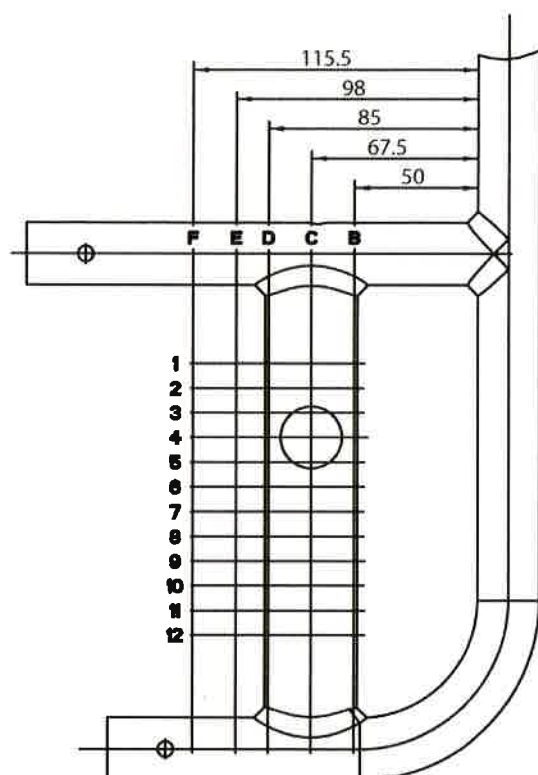

Drive wheel rim			22"	24"	25"	
MG 06	<input type="checkbox"/>	Hollow rims	•	•	•	–
MG 10	<input type="checkbox"/>	Spinergy SPOX - 360 g		•		Add. charge
MG 11	<input type="checkbox"/>	Spinergy LX - 400 g		•		Add. charge
MG 12	<input type="checkbox"/>	Spinergy LXL Blade, black spokes - 660 g		•		Add. charge
MG 12	<input type="checkbox"/>	Spinergy LXL Blade, white spokes - 660 g		•		Add. charge
MG 15	<input type="checkbox"/>	Infinity Ultralight (not possible in combination with MG 34) - 720 g	•	•	•	Add. charge
MG 150	<input type="checkbox"/>	Infinity Ultralight, coloured (not possible in comb. with MG 34) - 720 g		•		Add. charge
Colour set Infinity Ultralight/caster fork			22"	24"	25"	
	<input type="checkbox"/>	Sparkle light orange		•		Add. charge
	<input type="checkbox"/>	Marine blue		•		Add. charge
	<input type="checkbox"/>	Candy red		•		Add. charge
	<input type="checkbox"/>	Sparkle granny-smith		•		Add. charge
MG 80	<input type="checkbox"/>	With drum brake / attendant* + 1540 g	•	•		Add. charge
MG 83	<input type="checkbox"/>	One-arm drive with double handrim left + 3022 g		•		Add. charge
MG 83	<input type="checkbox"/>	One-arm drive with double handrim right + 3022 g		•		Add. charge

* not possible in combination with camber

Tyres			22"	24"	25"	
MG 30	<input type="checkbox"/>	Pneumatic tyre 1 3/8"		•		–
MG 31	<input type="checkbox"/>	Schwalbe RightRun 1" - 542 g	•	•	•	–
MG 34	<input type="checkbox"/>	PU 1" (not possible in combination with MG 15/MG 150) - 198 g		•		–
MG 341	<input type="checkbox"/>	PU 1", black (not possible in combination with MG 15/MG 150) - 198 g		•		Add. charge
MG 37	<input type="checkbox"/>	Schwalbe Marathon Plus Evolution 1" - 168 g	•	•	•	Add. charge
MG 371	<input type="checkbox"/>	Schwalbe Marathon Plus Evolution 1.1" - 163 g		•		Add. charge
MG 200	<input type="checkbox"/>	Schwalbe ONE 1" - 768 g		•		Add. charge

Handrims			22"	24"	25"	
MG 50	<input type="checkbox"/>	Aluminium, black coated	•	•	•	–
MG 52	<input type="checkbox"/>	Aluminium, silver anodised, high - 40 g	•	•	•	Add. charge
MG 53	<input type="checkbox"/>	Aluminium, silver anodised, low - 120 g	•	•		Add. charge
MG 54	<input type="checkbox"/>	rubber-coated + 500 g	•	•	•	Add. charge
MG 56	<input type="checkbox"/>	Stainless steel, polished, high + 620 g	•	•	•	Add. charge
MG 57	<input type="checkbox"/>	Stainless steel, polished, low + 580 g	•	•		Add. charge
MG 63	<input type="checkbox"/>	Curve L (anodised) + 200 g		•	•	Add. charge
MG 64	<input type="checkbox"/>	Curve L Grip for users with limited gripping function + 840 g		•	•	Add. charge
MG 65	<input type="checkbox"/>	GEKKO, ergonomic handrim +580 g		•	•	Add. charge

Handrim mounting						
MG 70	<input type="checkbox"/>	Mounting position narrow (15 mm)				–
MG 71	<input type="checkbox"/>	Mounting position wide (25 mm)				–

Wheelbase extension including wheel lock adapter						
MG 86	<input type="checkbox"/>	Extra long				Add. charge
MG 82	<input type="checkbox"/>	Extra long with second fitting				Add. charge
MG 46	<input type="checkbox"/>	Without				–

Quick-release axle system			
MG 27	<input type="checkbox"/>	Quick-release axle	-
MG 28	<input type="checkbox"/>	Quick-release axle with Tetra release	+ 158 g Add. charge
Drive wheel accessories			
MG 87	<input type="checkbox"/>	High-pressure air pump, 14 bar	Add. charge
MG 88	<input type="checkbox"/>	Airman pump	Add. charge
Shock absorber			
MG 97	<input type="checkbox"/>	Damping "soft" (up to 60 kg)	Add. charge
MG 98	<input type="checkbox"/>	Damping "medium" (61 kg – 100 kg)	Add. charge
MG 99	<input type="checkbox"/>	Damping "hard" (101 kg – 140 kg)	Add. charge
Wheel locks			
MH 01	<input type="checkbox"/>	Knee lever wheel lock 4.0	-
MH 30	<input type="checkbox"/>	Knee lever wheel lock 4.0, long lever	-
MH 05	<input type="checkbox"/>	Scissor wheel lock	- 32 g Add. charge
MH 06	<input type="checkbox"/>	Knee lever wheel lock for user and attendant	+ 470 g Add. charge
MH 08	<input type="checkbox"/>	Knee lever wheel lock for one-handed operation, right	+ 180 g Add. charge
MH 09	<input type="checkbox"/>	Knee lever wheel lock for one-handed operation, left	+ 180 g Add. charge
Wheel lock accessories			
MH 10	<input type="checkbox"/>	Wheel lock lever extension, fixed	Add. charge
MH 21	<input type="checkbox"/>	Wheel lock lever extension, pluggable	Add. charge
Back support height in cm			
<input type="checkbox"/> 25 <input type="checkbox"/> 27.5 <input type="checkbox"/> 30 <input type="checkbox"/> 32.5 <input type="checkbox"/> 35 <input type="checkbox"/> 37.5 <input type="checkbox"/> 40 <input type="checkbox"/> 42.5 <input type="checkbox"/> 45 <input type="checkbox"/> 47.5 <input type="checkbox"/> 50 <input type="checkbox"/> 52.5 <input type="checkbox"/> 55			
Back support system			
MD 01	<input type="checkbox"/>	Back support, height-adjustable, straight <input type="checkbox"/> RH 25 – 32,5 cm <input type="checkbox"/> RH 32,5 – 40 cm <input type="checkbox"/> RH 42,5 – 50 cm <input type="checkbox"/> RH 52,5 – 55 cm	-
MD 09	<input type="checkbox"/>	Back support, height-adjustable, with lumbar curve <input type="checkbox"/> RH 35 – 40 cm <input type="checkbox"/> RH 40 – 45 cm <input type="checkbox"/> RH 45 – 50 cm <input type="checkbox"/> RH 50 – 55 cm	-
MD 10	<input type="checkbox"/>	Back support, angle-adjustable in 6° increments (-15 to +9°) <input type="checkbox"/> RH 30 – 40 cm <input type="checkbox"/> RH 35 – 45 cm <input type="checkbox"/> RH 40 – 50 cm	+ 426 g Add. charge
MD 12	<input type="checkbox"/>	Firmly welded back support <input type="checkbox"/> 0° <input type="checkbox"/> -5° <input type="checkbox"/> -10° <input type="checkbox"/> -15°	Add. charge
Back support upholstery			
MD 03	<input type="checkbox"/>	Adaptable, padded	Add. charge
MD 05	<input type="checkbox"/>	Adaptable, breathable	-
MD 18	<input type="checkbox"/>	Ultra light	Add. charge
MD 06	<input type="checkbox"/>	Without	-
Back support pad widening			
MD 80	<input type="checkbox"/>	+ 2 cm	Add. charge
MD 81	<input type="checkbox"/>	+ 4 cm	Add. charge
MD 82	<input type="checkbox"/>	Without	-
Use of BAXX back support system (include order form, model-specific restrictions are possible)			
MD 44	<input type="checkbox"/>	Baxx aluminium back support, enclosed	Add. charge

Push handles			
MD 50	<input type="checkbox"/>	Short	-
MD 51	<input type="checkbox"/>	Long	+ 128 g -
MD 52	<input type="checkbox"/>	Telescoping, long	+ 178 g Add. charge
MD 55	<input type="checkbox"/>	Height-adjustable/removable	+ 530 g Add. charge
MD 56	<input type="checkbox"/>	Fold-down (max. load capacity 125 kg/275 lbs)	+ 108 g Add. charge
MD 59	<input type="checkbox"/>	Without	- 258 g -

Back support accessories			
MD 58	<input type="checkbox"/>	Stabiliser bar	Add. charge

Side panels			
ME 01	<input type="checkbox"/>	With protection against the cold	-
ME 02	<input type="checkbox"/>	With splash guard and protection against the cold	+ 186 g Add. charge
ME 04	<input type="checkbox"/>	Carbon, with splash guard	- 126 g Add. charge
ME 05	<input type="checkbox"/>	Desk side panel with arm support, short	+ 352 g Add. charge
ME 06	<input type="checkbox"/>	Desk side panel with arm support, long	+ 536 g Add. charge
SBK 24811.010	<input type="checkbox"/>	Side panel with arm support, pluggable (not in combination with single cross brace CLT (MA 100))	Add. charge

Side panel accessories			
ME 50	<input type="checkbox"/>	Arm support padded, swing away (not possible in combin. with desk side panel) <input type="checkbox"/> short <input type="checkbox"/> long <input type="checkbox"/> long, extra high	Add. charge
ME 60	<input type="checkbox"/>	Tray	Add. charge
ME 66	<input type="checkbox"/>	Tray, half side <input type="checkbox"/> left <input type="checkbox"/> right	Add. charge
ME 61	<input type="checkbox"/>	Swivel unit for channel forearm pads, right *	Add. charge
ME 62	<input type="checkbox"/>	Swivel unit for channel forearm pads, left *	Add. charge

*: replaces the existing arm support

Channel forearm pad			
ME 70	<input type="checkbox"/>	Channel forearm pad, one-piece, left	Add. charge
ME 71	<input type="checkbox"/>	Channel forearm pad, one-piece, right	Add. charge

Seat upholstery			
MC 15	<input type="checkbox"/>	Seat upholstery with storage compartment	Add. charge
MC 16	<input type="checkbox"/>	Upholstery readjustable	-
MC 18	<input type="checkbox"/>	Ultra light	Add. charge
MC 06	<input type="checkbox"/>	Without	-

Seat cushions			
MC 01	<input type="checkbox"/>	Seat cushion, standard (cushion thickness 5 cm)	Add. charge
MC 02	<input type="checkbox"/>	Cubic Foam seat cushion (cushion thickness 5 cm)	Add. charge
MC 05	<input type="checkbox"/>	Evolight seat cushion (cushion thickness 6 cm)	Add. charge
MC 20	<input type="checkbox"/>	Terra seat cushion (cushion thickness 10 cm)	Add. charge
MC 21	<input type="checkbox"/>	Terra Aquos seat cushion (cushion thickness 10 cm)	Add. charge
MC 22	<input type="checkbox"/>	Terra Flair seat cushion (cushion thickness 10 cm)	Add. charge
MC 23	<input type="checkbox"/>	Cloud seat cushion (cushion thickness 10 cm)	Add. charge
MC 29	<input type="checkbox"/>	Livo (cushion thickness 5 cm)	Add. charge
MC 30	<input type="checkbox"/>	Evoflair (cushion thickness 8 cm)	Add. charge

Material	Aluminium (serrated, MB 160)	Plastic (MB 170)	Accessories
Leg support			
Single-panel (MB 000)	<input type="checkbox"/> Standard (MB 100) -	-	<input type="checkbox"/> With lock (MB 70) AC
	<input type="checkbox"/> For short LL (MB 150) AC	-	-
Individual	<input type="checkbox"/> Standard 16 cm (MB 010) -	-	-
Tube foot support	<input type="checkbox"/> Standard (MB 120) -	-	<input type="checkbox"/> Plastic footplate (MB 74) AC
<input type="checkbox"/> Without (MB 80)	-		

Lower leg length in cm (without seat cushion)

Lower leg length (LL) in cm (available setting range 16 cm – 55 cm)

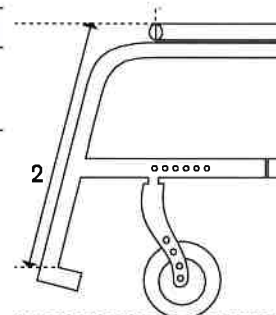

Design of foot support bar (only in combination with leg support or tube foot support single-panel)

MB 200	<input type="checkbox"/>	Standard	-
MB 201	<input type="checkbox"/>	Swing away, left	Add. charge
MB 202	<input type="checkbox"/>	Swing away, right	Add. charge

Choice of foot support bar (without seat cushion)

MB 40	<input type="checkbox"/>	Short (30 – 41 cm)	-
MB 41	<input type="checkbox"/>	Medium (41 – 51 cm)	-
MB 42	<input type="checkbox"/>	Long (> 47 cm)	-

Other accessories

MZ 51	<input type="checkbox"/>	Lap belt with metal buckle	Add. charge
MZ 59	<input type="checkbox"/>	Pocket for mobile phone	Add. charge

Spoke protectors

MG 90	<input type="checkbox"/>	Transparent	Add. charge
MG 100	<input type="checkbox"/>	Graphic decor	Add. charge
MG 101	<input type="checkbox"/>	Miracle decor	Add. charge
MG 102	<input type="checkbox"/>	Network decor	Add. charge
MG 103	<input type="checkbox"/>	Robots decor	Add. charge
MG 104	<input type="checkbox"/>	Spectrum decor	Add. charge

Frame colours

001	<input type="checkbox"/>	Brilliant silver	-
002	<input type="checkbox"/>	Anthracite metallic	-
003	<input type="checkbox"/>	Jet black RAL 9005	-
004	<input type="checkbox"/>	Ice blue	-
005	<input type="checkbox"/>	Sparkle light orange	-
009	<input type="checkbox"/>	Vinho sparkle	-

010	<input type="checkbox"/>	Marine blue	-
012	<input type="checkbox"/>	Sky blue	-
014	<input type="checkbox"/>	Candy red	-
021	<input type="checkbox"/>	Sparkle granny-smith	-
023	<input type="checkbox"/>	White RAL 9016	-
027	<input type="checkbox"/>	Shimano matte	-
032	<input type="checkbox"/>	Pure metal blue	Add. charge
033	<input type="checkbox"/>	Pure metal green	Add. charge
034	<input type="checkbox"/>	Pure metal bronze	Add. charge
035	<input type="checkbox"/>	Pure metal red	Add. charge
048	<input type="checkbox"/>	Jet black matte (structure)	
SBK 24817.000	<input type="checkbox"/>	Special colour to customer requirements	Add. charge

Special accessories			
MZ 52	<input type="checkbox"/>	Tool kit	Add. charge
MZ 58	<input type="checkbox"/>	Bag for drive wheels (for 2 drive wheels up to 28")	Add. charge
MZ 65	<input type="checkbox"/>	Active lighting	Add. charge
MZ 89	<input type="checkbox"/>	Protection for quick-release-axle	Add. charge
MZ 92	<input type="checkbox"/>	Wheelblades (Mini-skis for caster wheels)	Add. charge
MZ 93	<input type="checkbox"/>	Backpack	Add. charge

Information



MA 55/56 Anti-tipper



MA 51/52 Tip-assist



MA 57/58 Crutch holder



MB 120 Tube foot support



MF 35/36/37 4/5/6" soft caster



MG 100 Graphic



MG 104 Spectrum



MG 10 Spinerger SPOX



MG 06 Hollow rim



MG 15 Infinity Ultralight



MG 11 Spinerger LX



MG83 One-arm drive with double handrim



MC 15 Seat upholstery with storage compartments



MD 56 Fold-down push handles



MD 55 Push handles, height-adjustable/ removable



MH 10 Wheel lock lever extension



MG 28 Tetra release



MA 114 Drive wheel adapter, permanently welded